



WIRTSCHAFTS
UNIVERSITÄT
WIEN VIENNA
UNIVERSITY OF
ECONOMICS
AND BUSINESS



Integration Management with SAP ECC

Alexander Prosser

Domenica Bagnato

Content schedule

- Sales process "test flight"
- Cost accounting
- Materials, materials management => BOM
- Work centres
- Routings
- Sales and operations plan => Independent demand
- MRP run

Purchase requisitions

Vendor master data

Info records

Vendor assignment

Purchase order

Goods receipt

Planned production order

Create order

Check order

Release order

Goods issue

Confirmation

Goods receipt

Order closure

Organisational Structure

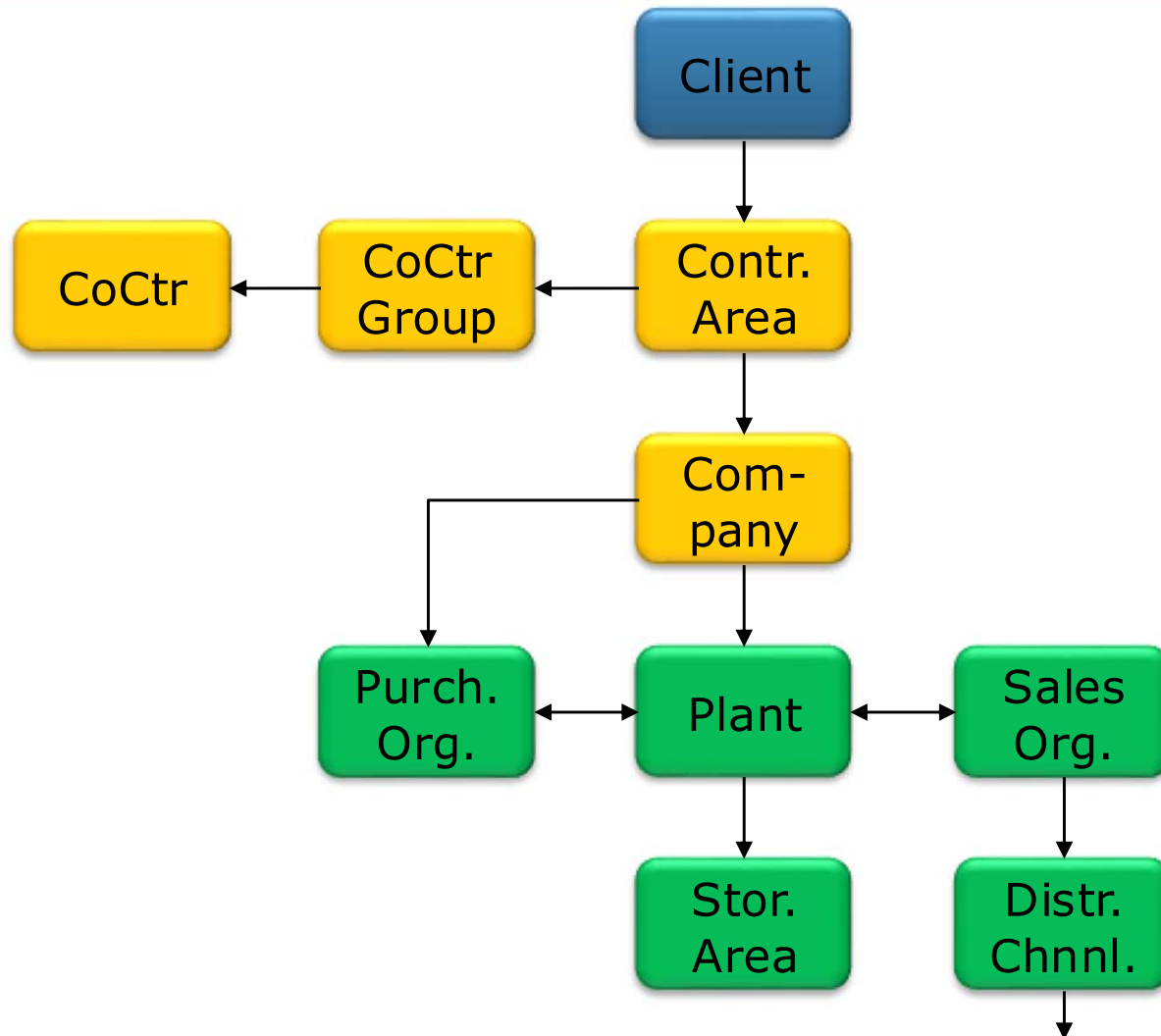

Organisational Structure

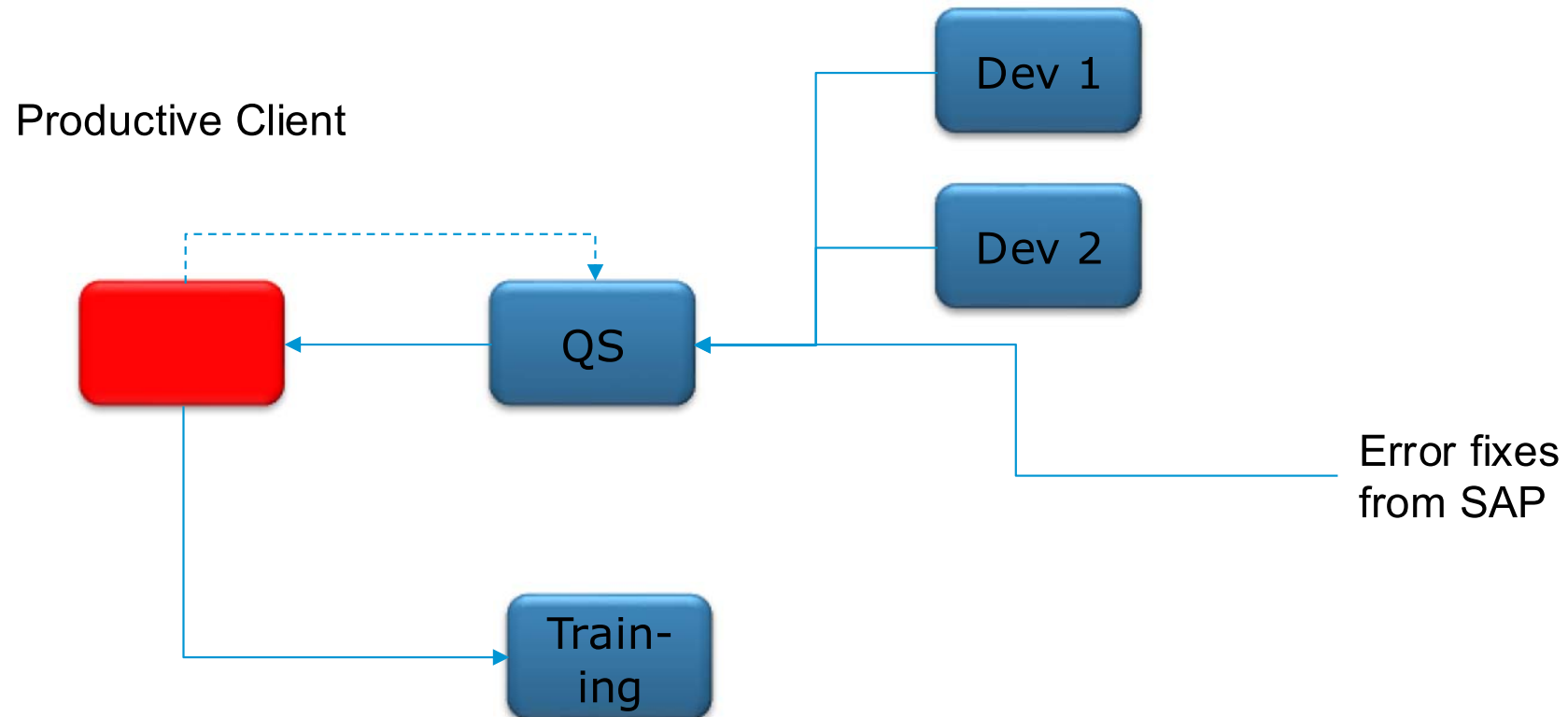

Overview

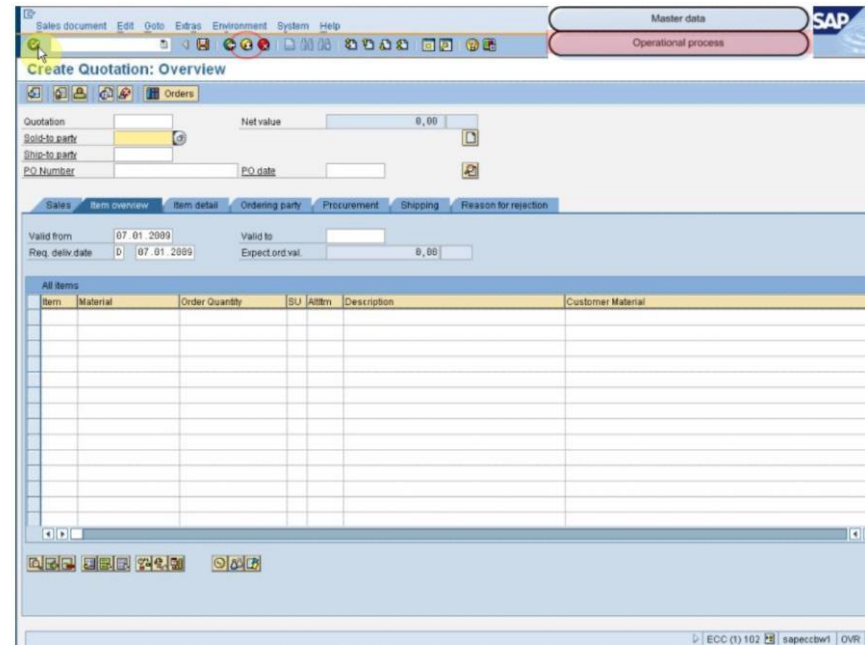

Operational process

Overview

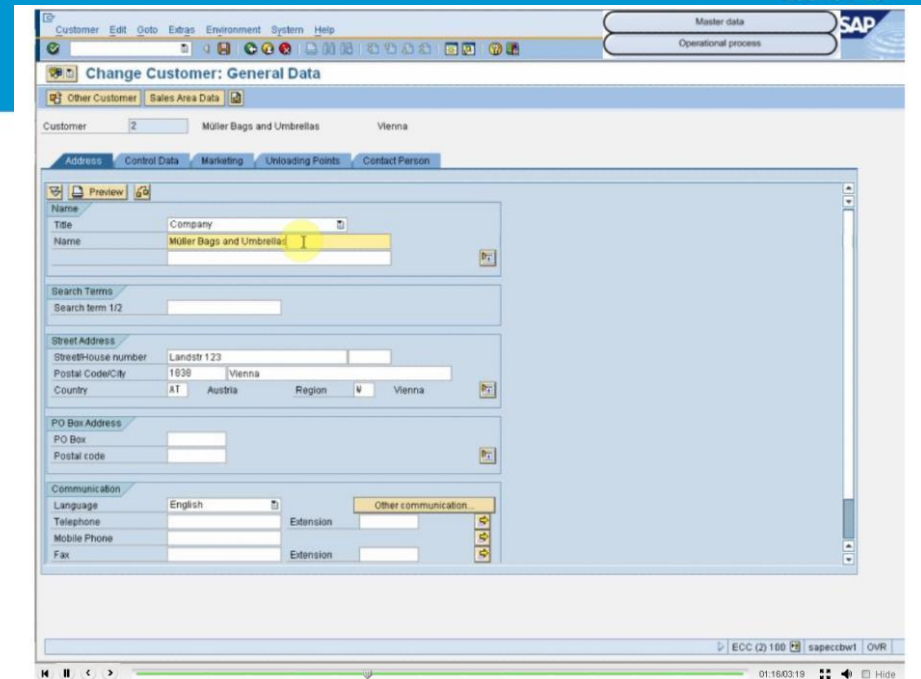

The screenshot shows the SAP 'Change Customer: General Data' interface. At the top, there are tabs for 'Master data' and 'Operational process'. The main content area is divided into sections: 'Name', 'Search Terms', 'Street Address', 'PO Box Address', and 'Communication'. The 'Name' section includes fields for 'Title' (Company), 'Name' (Müller Bags and Umbrellas), and 'Search Terms'. The 'Street Address' section includes 'Street/House number' (Landstr 123), 'Postal Code/City' (1030 Vienna), and 'Country' (AT Austria). The 'Communication' section includes 'Language' (English), 'Telephone', 'Mobile Phone', and 'Fax', each with an 'Extension' field. A yellow circle highlights the 'Name' field. The bottom status bar shows 'ECC (2) 100 | sapecbw1 | OVR' and a timestamp '01:16:03:19'.

Master data

Operational process

State-of-the-art Access Management



State-of-the-art Access Management



State-of-the-art Access Management

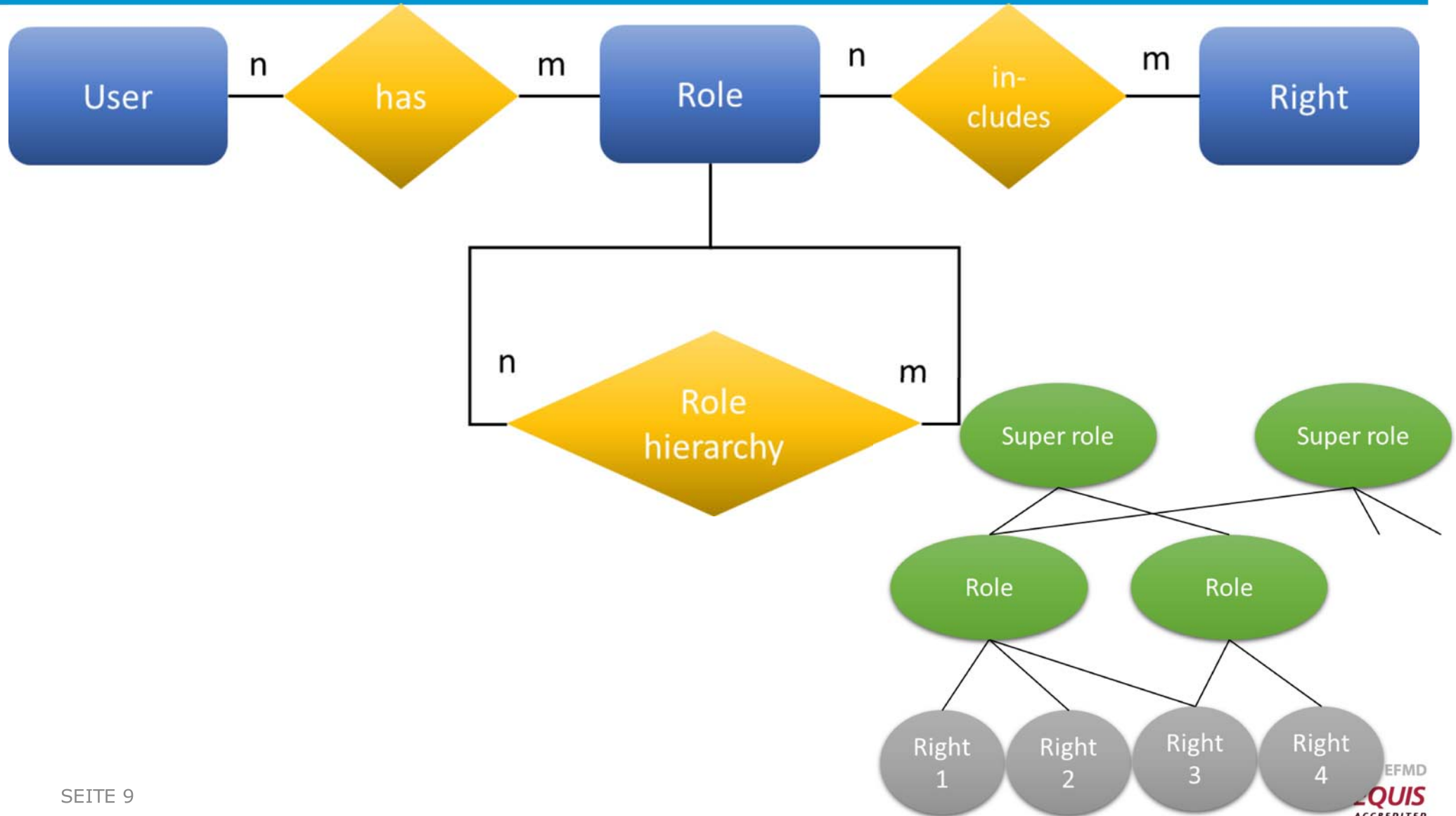

State-of-the-art Access Management

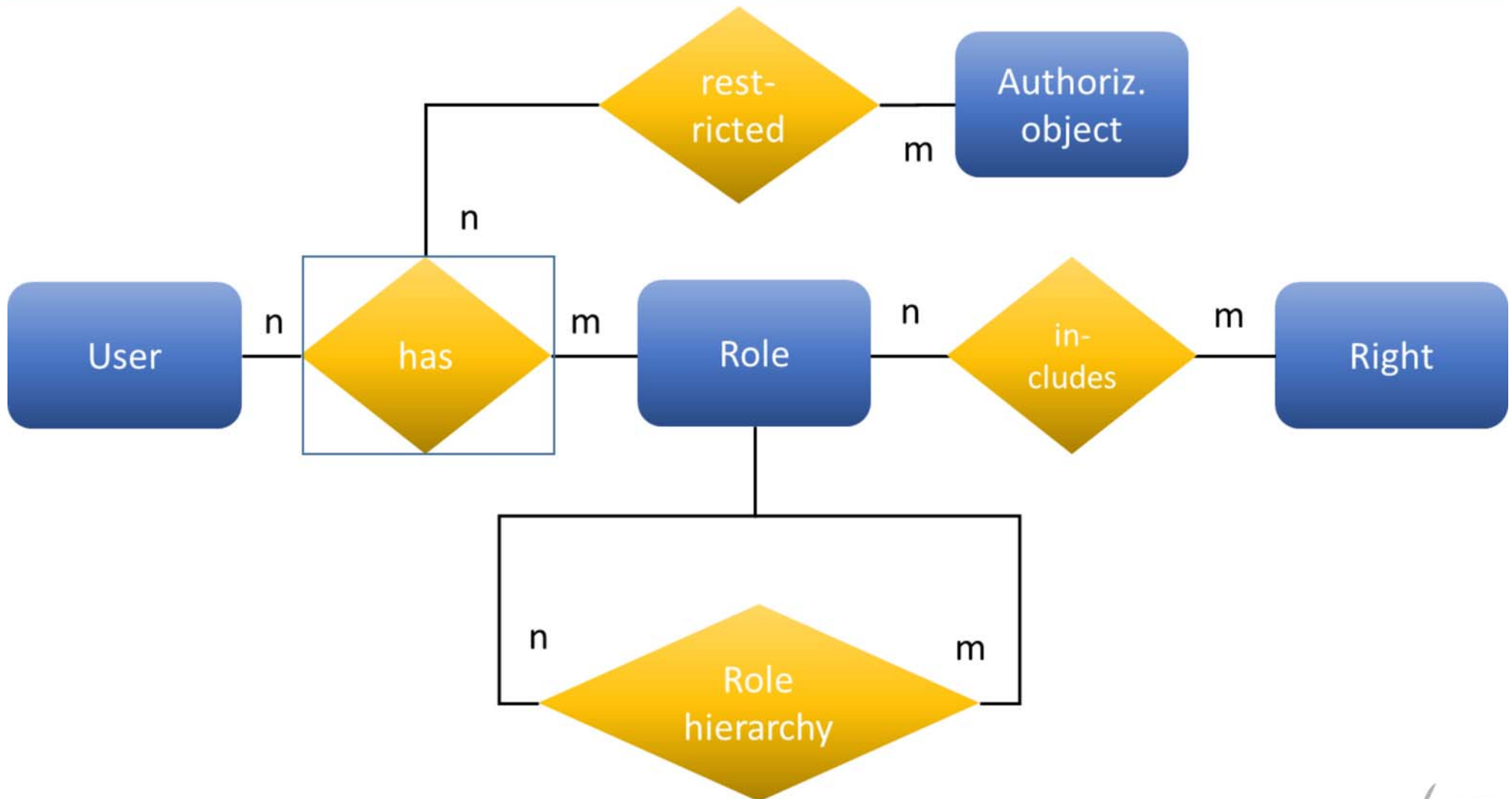

Overview

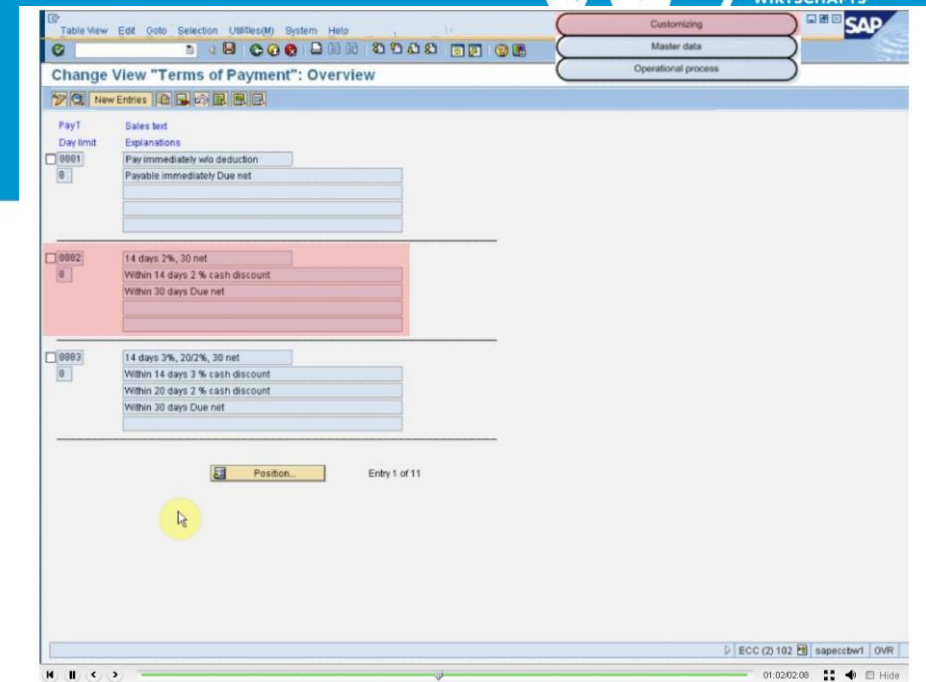

Overview

Planning

Implementation



Overview

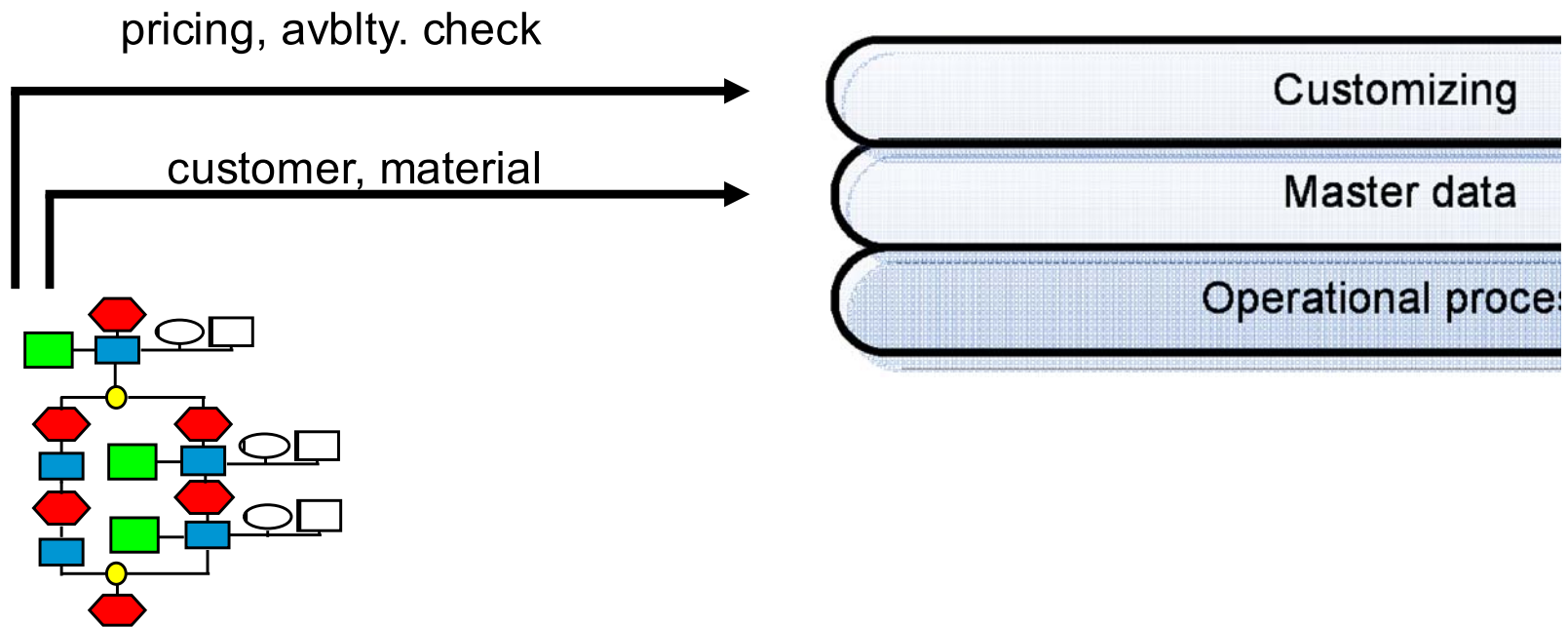

ECC Supporting the Implementation

- Master and operational data req. derived from chain
- According to implem. plan: do we have all data necessary along the chain?
- Plan for customizing and data transfer from legacy systems

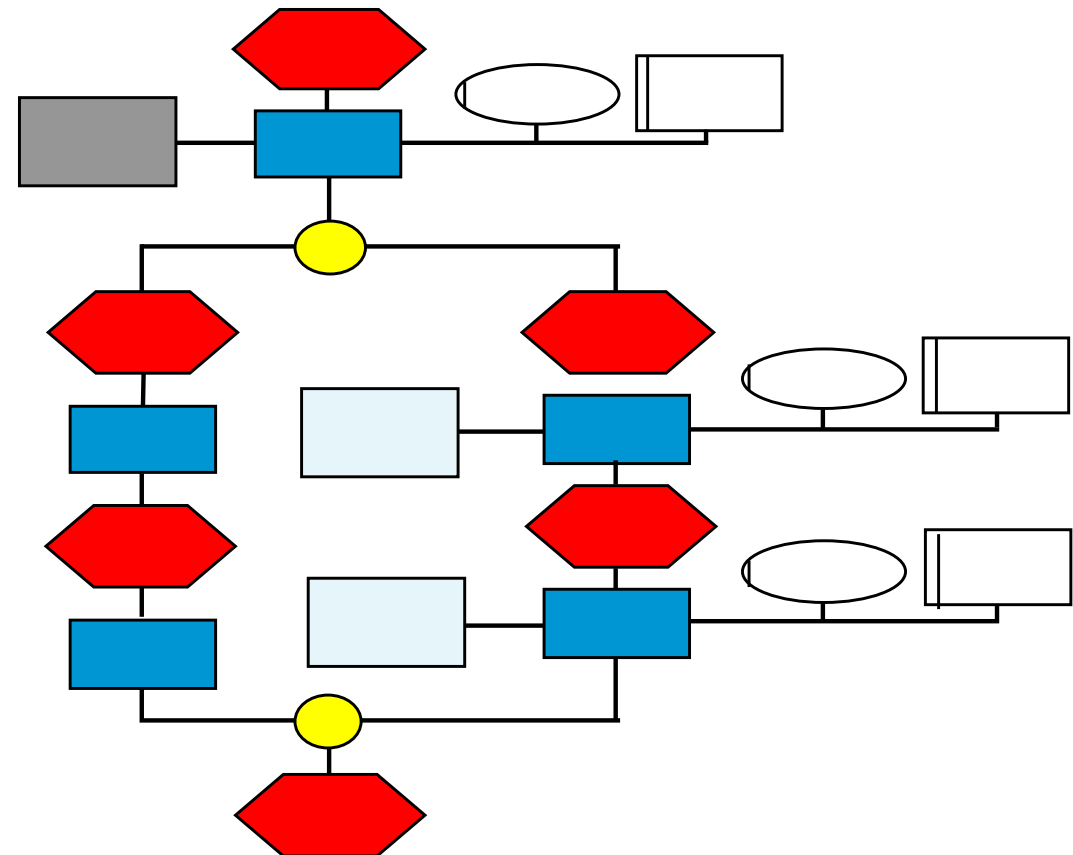

Overview

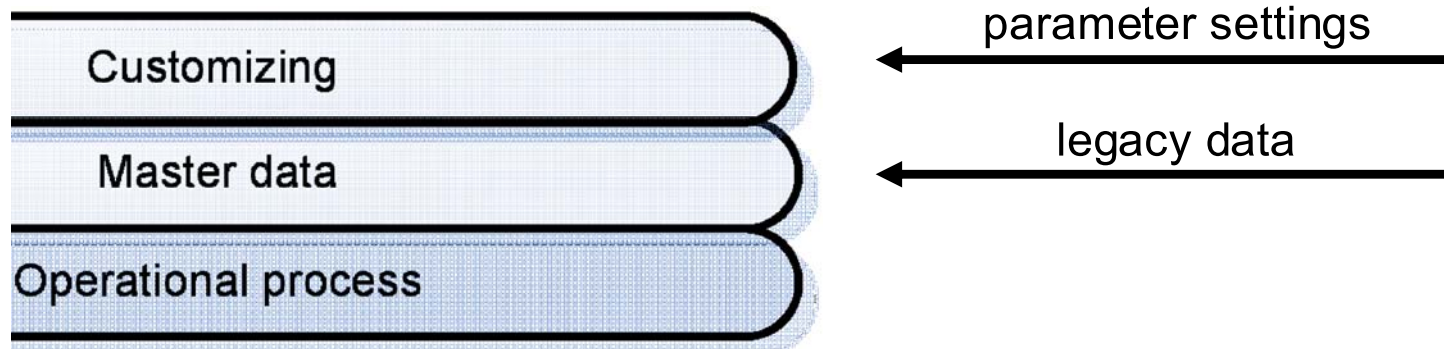

The Case Study

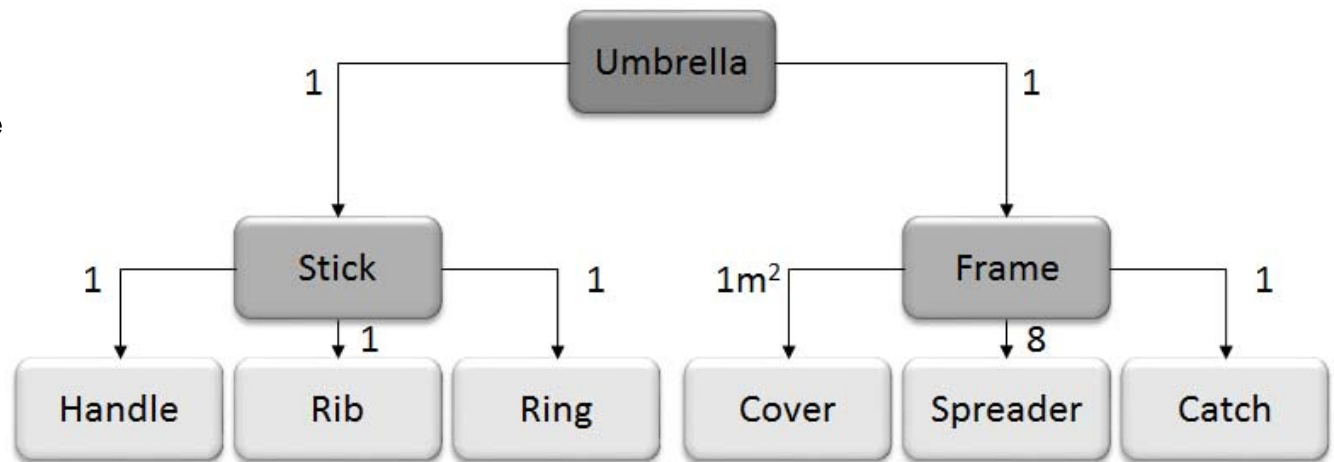
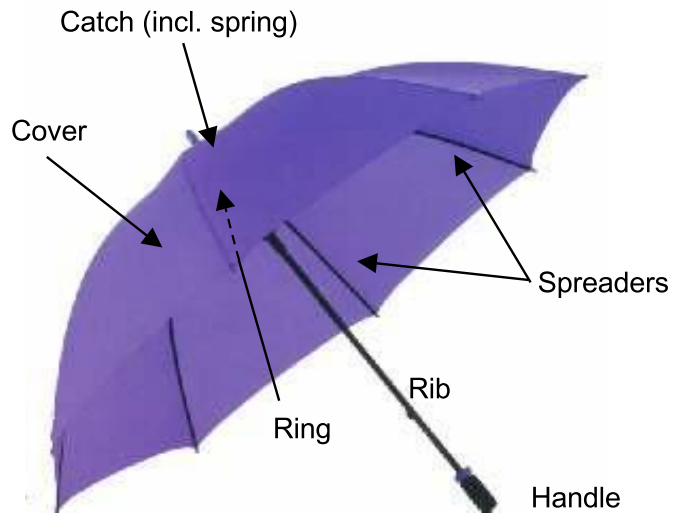

The Case Study

ROUTING STICK			
WORK CENTER	SET-UP TIME	PROCESSING TIME	MATERIAL
wuxx-asby (Assembly)	15 min	10 s	Handle, rib, ring
wuxx-qa (Quality Assurance)	-	10 s	-
ROUTING FRAME			
WORK CENTER	SET-UP TIME	PROCESSING TIME	MATERIAL
wuxx-cut (Cutting)	10 min	10 s	Cover
wuxx-asby	10 min	20 s	Spreaders, catch
wuxx-qa	-	10 s	-
ROUTING UMBRELLA			
WORK CENTER	SET-UP TIME	PROCESSING TIME	MATERIAL
wuxx-asby	10 min	10 s	Stick, frame
wuxx-qa	-	10 s	-

Cost Accounting

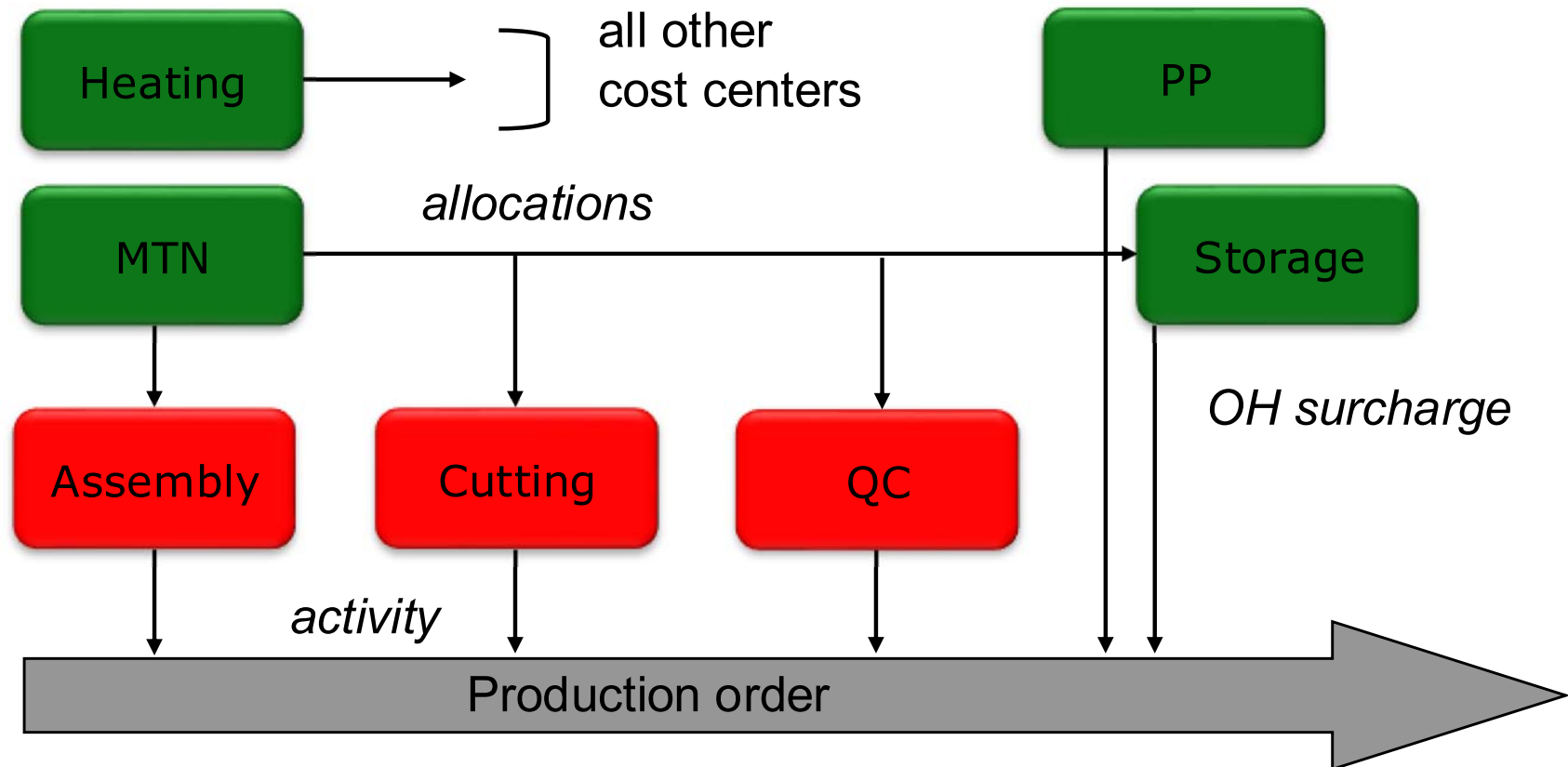

Primary cost planning

Wages and salaries:	Fixed EUR	Variable EUR	Total EUR
Assembly	48,000	12,000	60,000
Cutting	28,000	7,000	35,000
Q-Check	25,600	6,400	32,000
Heating			
Maintenance	32,000		32,000
Production planning	60,000		60,000
Storage	65,000		65,000
Social Security:	Fixed EUR	Variable EUR	Total EUR
Assembly	14,400	3,600	18,000
Cutting	8,400	2,100	10,500
Q-Check	7,700	1,900	9,600
Heating			
Maintenance	9,600		9,600
Production planning	18,000		18,000
Storage	19,500		19,500

Primary cost planning

Depreciation:	Original investment	Useful life	Annual depr. EUR
Assembly machine	200,000	n/a	n/a
Assembly tools	24,000	6	4,000
Cutting machine	45,000	n/a	n/a
Maintenance tools	7,000	10	700
	4,000	5	800
Prod. planning system	25,000	5	5,000
Storage building	180,000	25	7,200
Storage system	120,000	15	8,000
PC with control software	20,000	5	4,000

Useful life: Assembly 20,000 hrs, Cutting 22,500 hrs

Assembly and cutting 90% variable

Primary cost planning

Other costs:	Total cost EUR	Comment
Assembly:		
Minor assets	700	Can be depreciated immediately
Electricity	2,500	
Cutting:		
Minor assets	1,200	
Electricity	1,900	
Q-Check:		
Training	2,000	
Electricity	500	
Heating: Heating costs	5,000	Long distance provider, no assets
Maintenance:		
Electricity	1,200	
Training	1,000	
Production Planning:		
Electricity	450	
Software upgrade	400	
Training	5,000	
Storage:		
Electricity	2,600	Can be deducted, no activation
Repairs	9,000	

In direct cost centers:

Minor assets 50% variable
Electricity fully variable
Training fully fixed

Cost Accounting

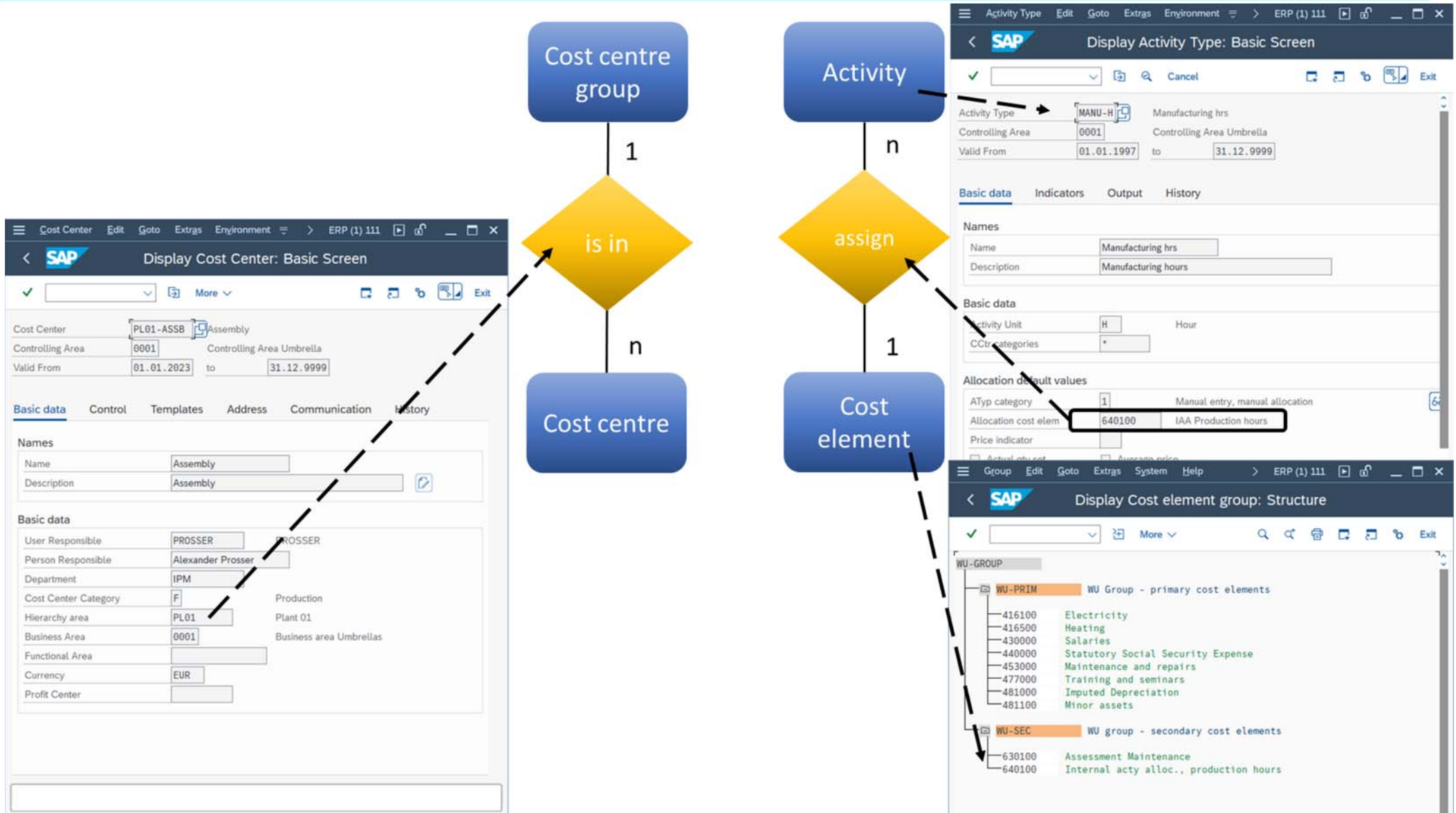

Cost Accounting

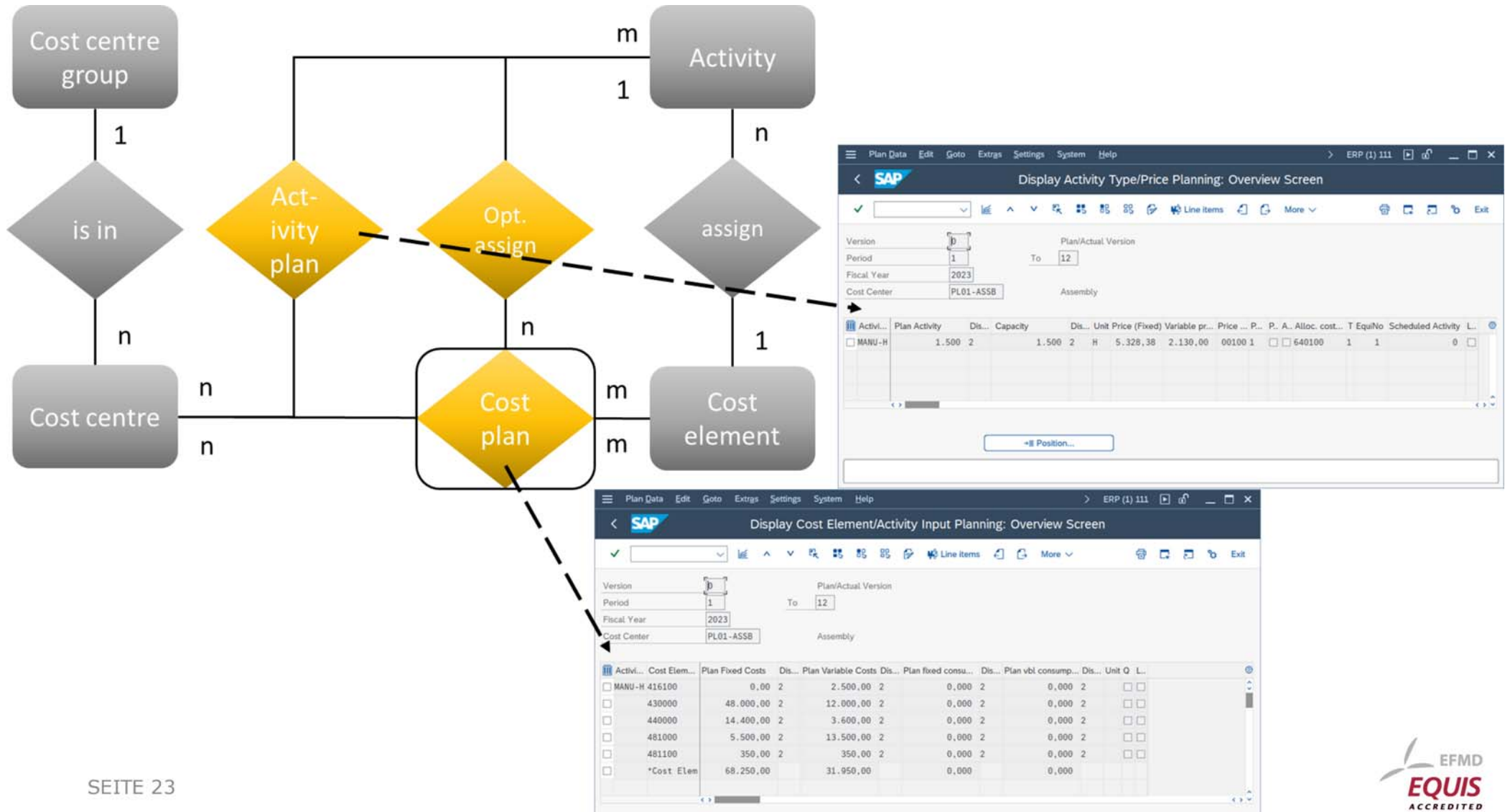

Service flow

Also activities

	Hours uptime	m2
Assembly	1500	100
Cutting	1500	100
Q-Check	1400	50
Heating		
Maintenance		25
Production planning		25
Storage	2000	200

Consumption-based planning

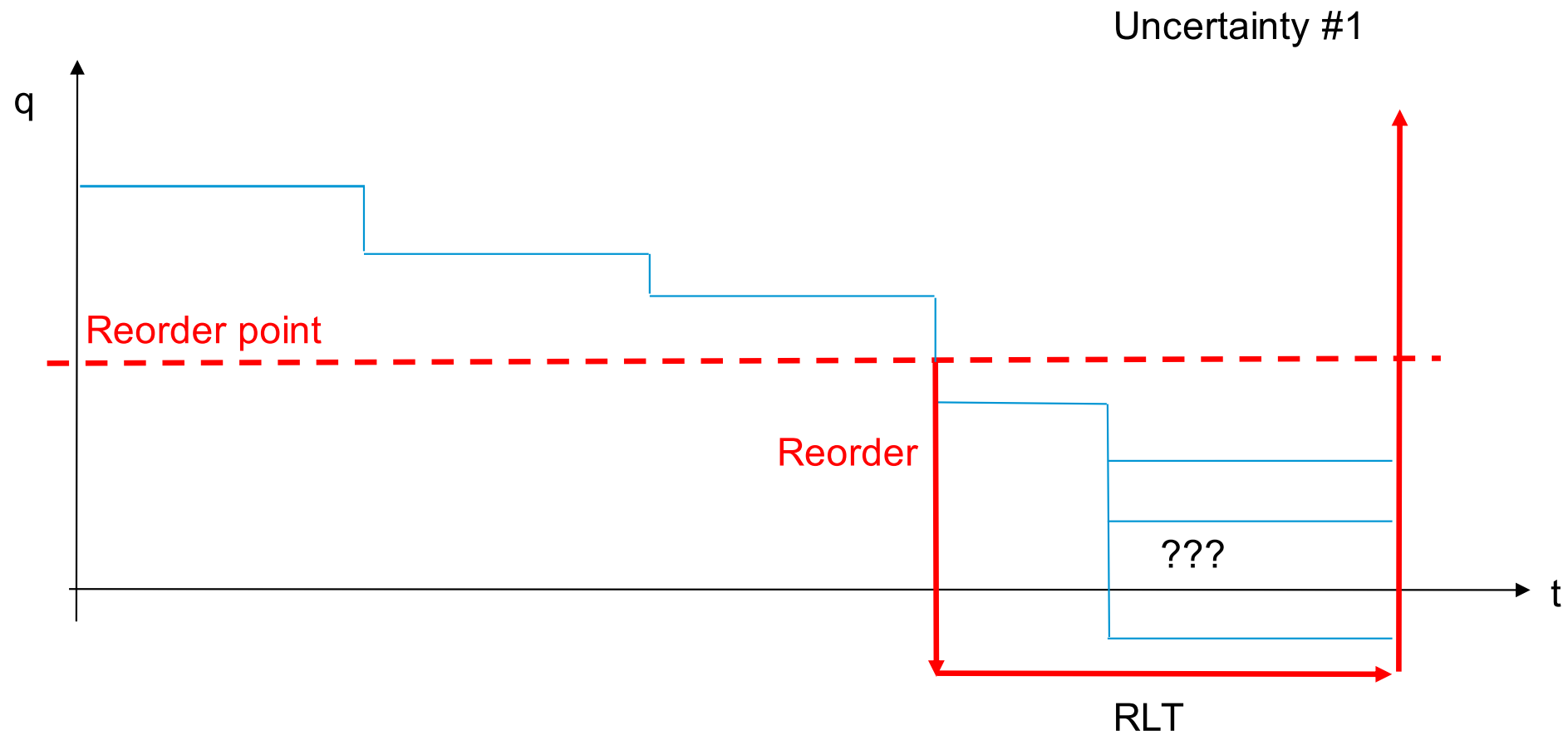

Consumption-based planning

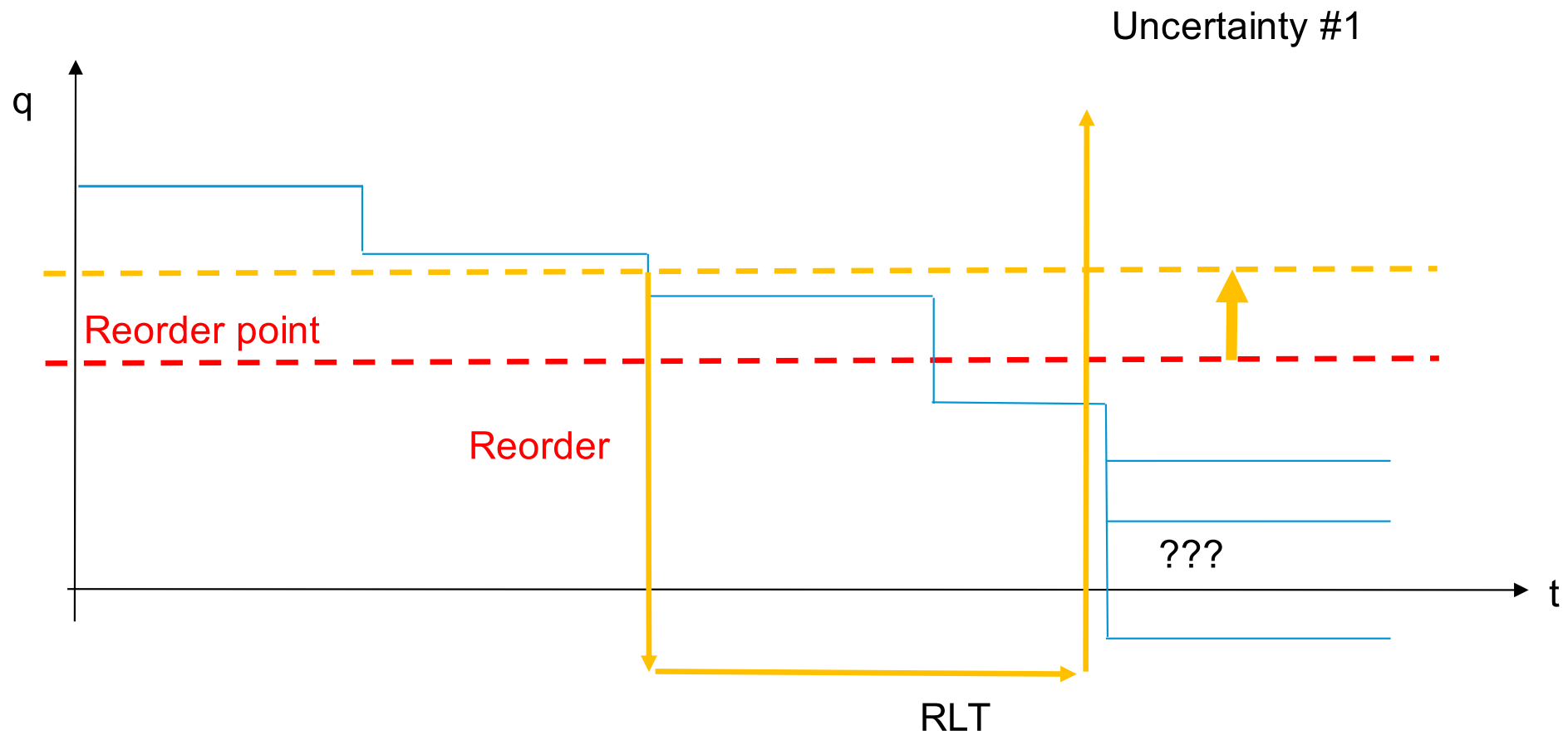

Consumption-based planning

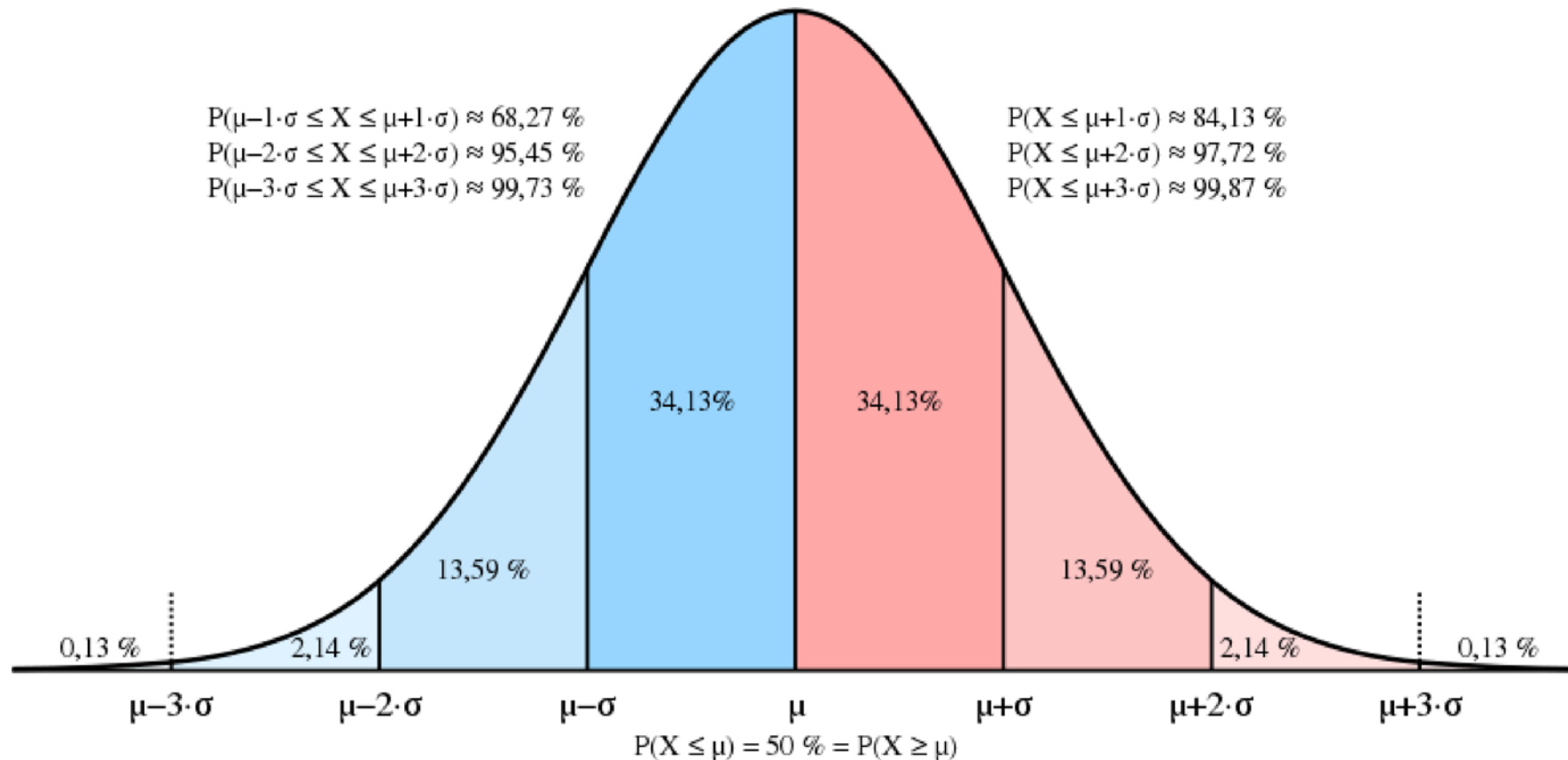

Source: https://commons.wikimedia.org/wiki/File:Normal_Distribution_Sigma.svg, Creative Commons

Consumption-based planning

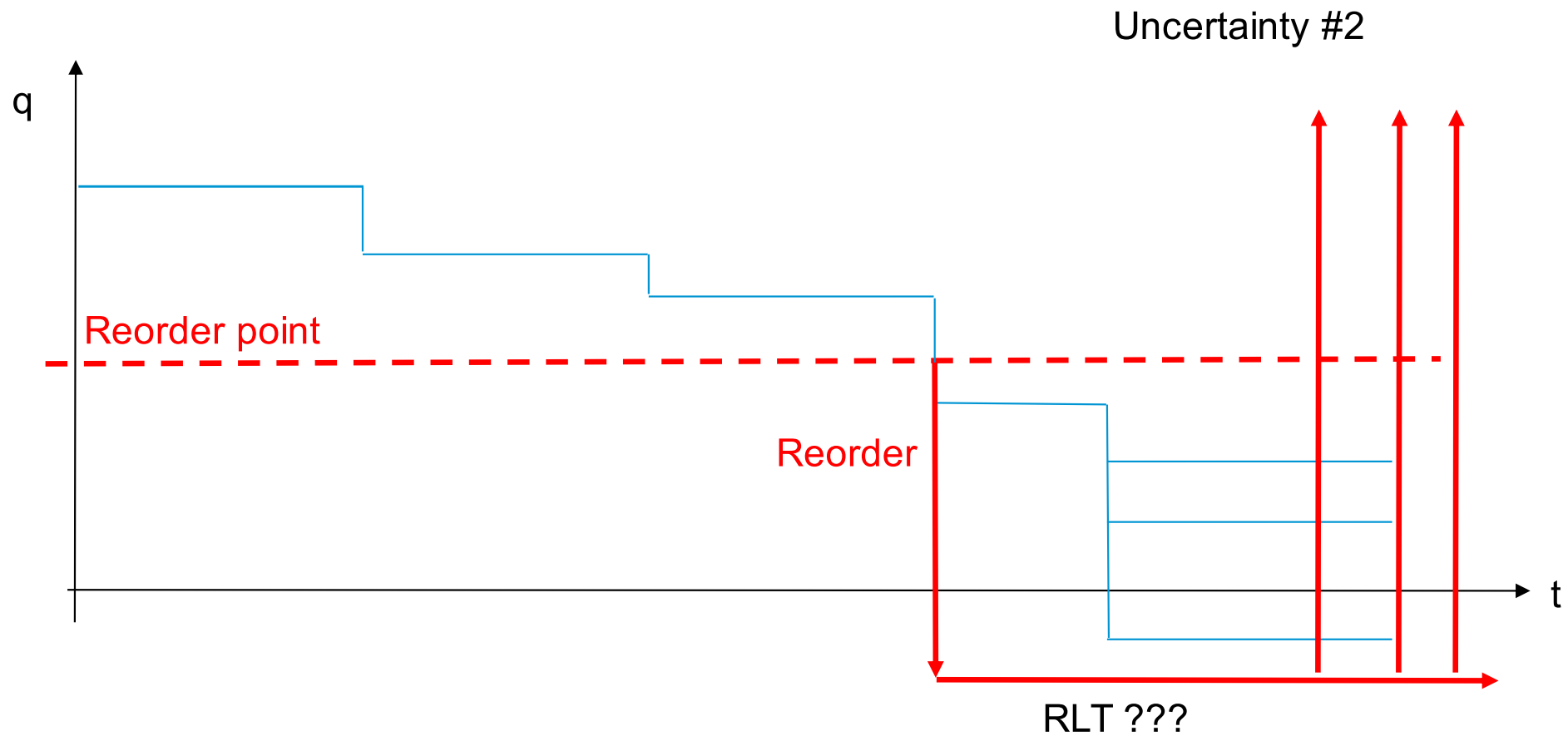

Scheduling margin key

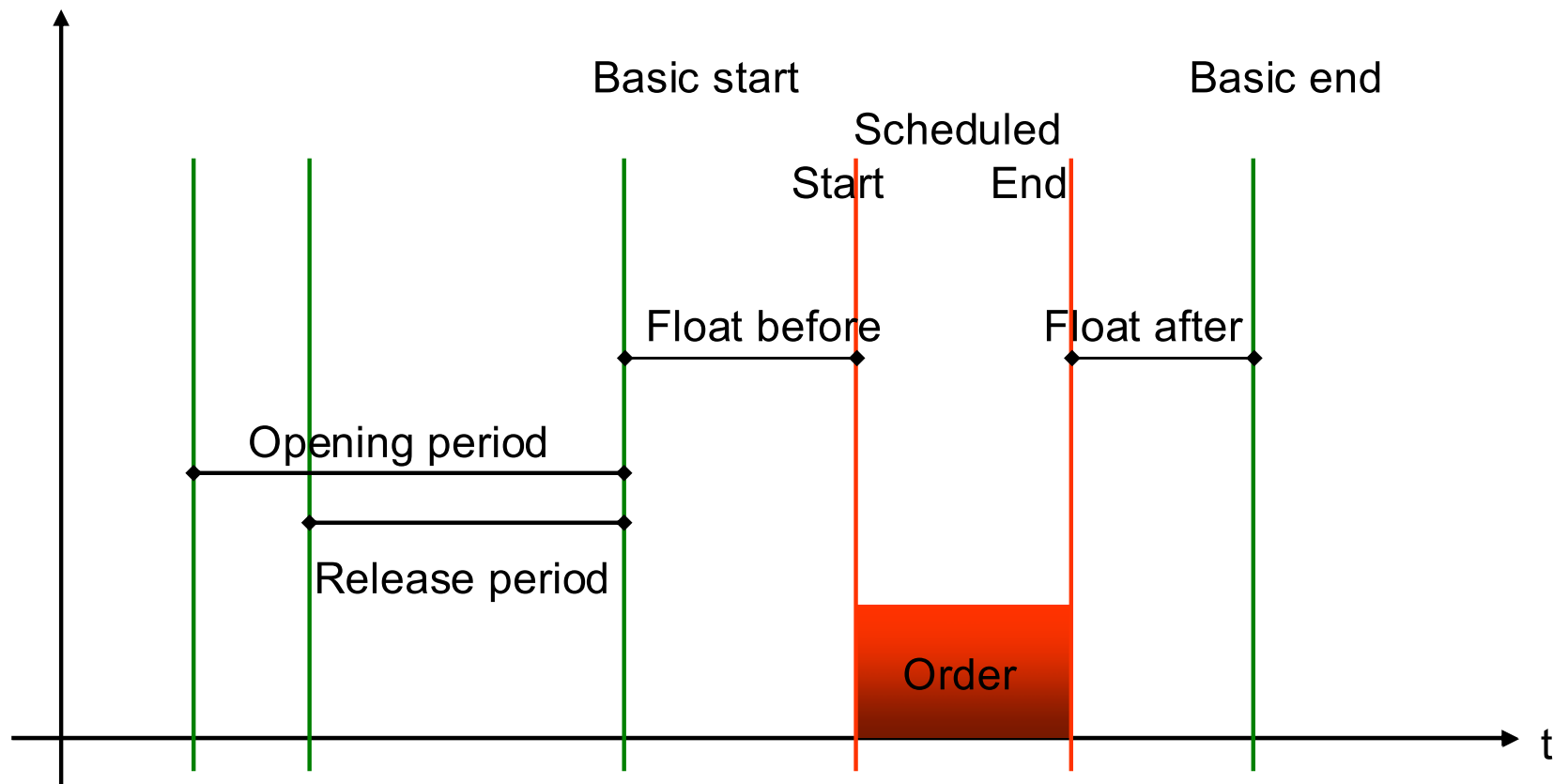

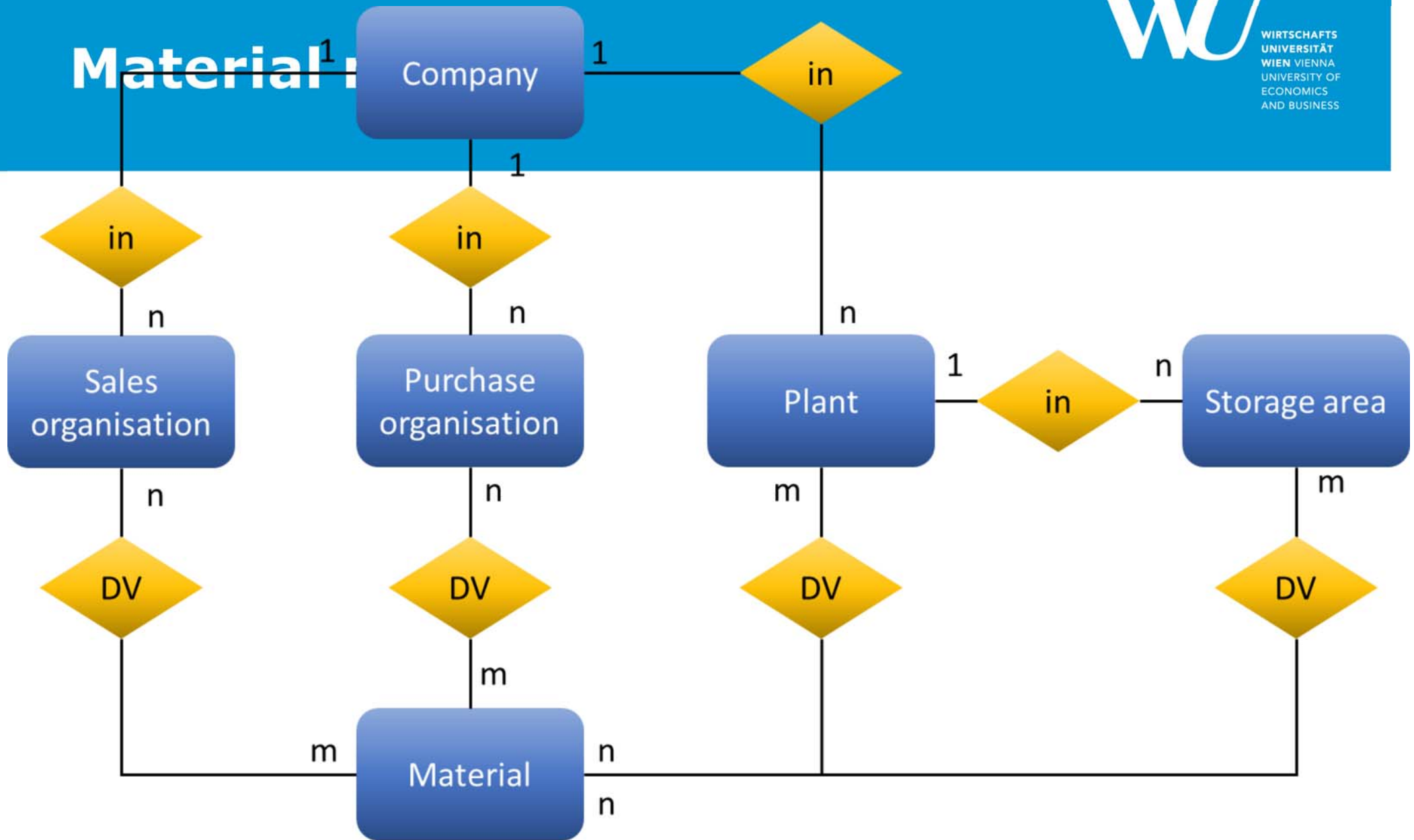

MRP

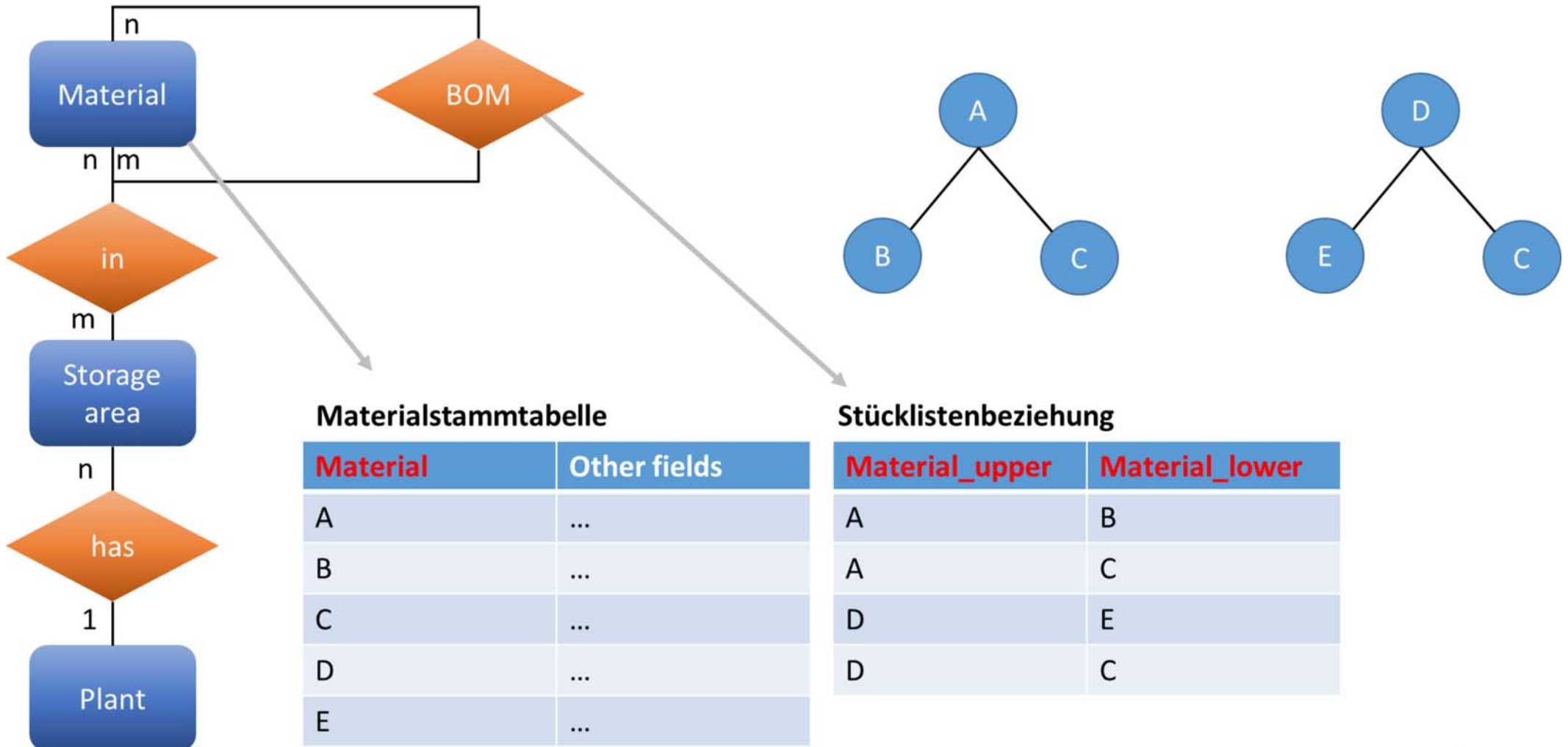

MRP

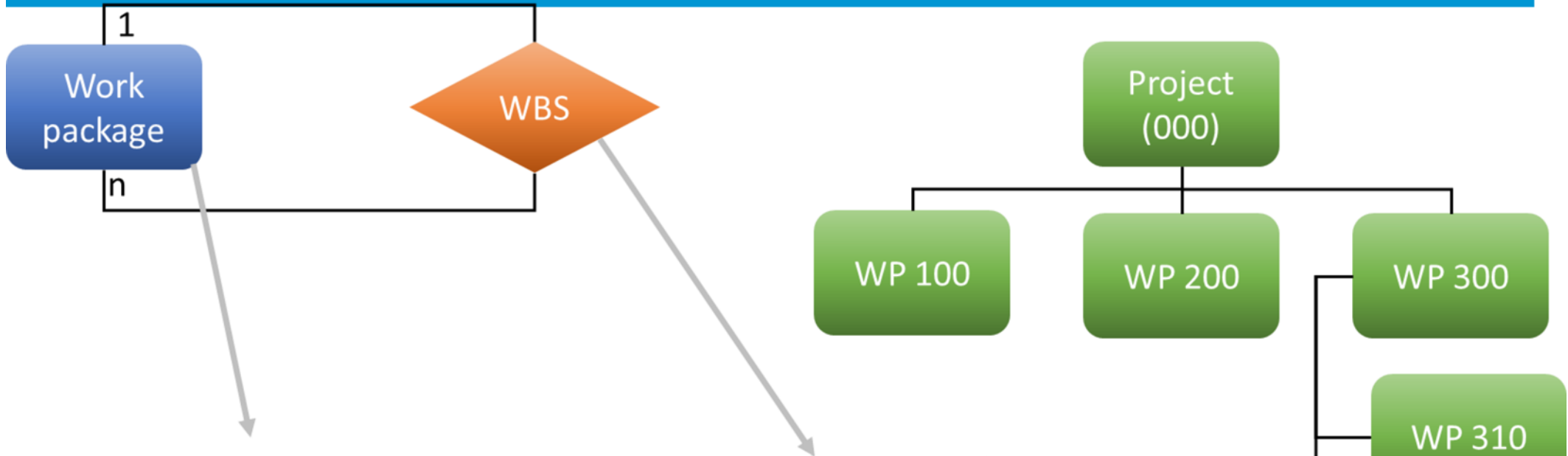

WP	Other fields	WP_upper
320	...	300
310	...	300
300	...	000
200	...	000
100	...	000
000	...	

MRP

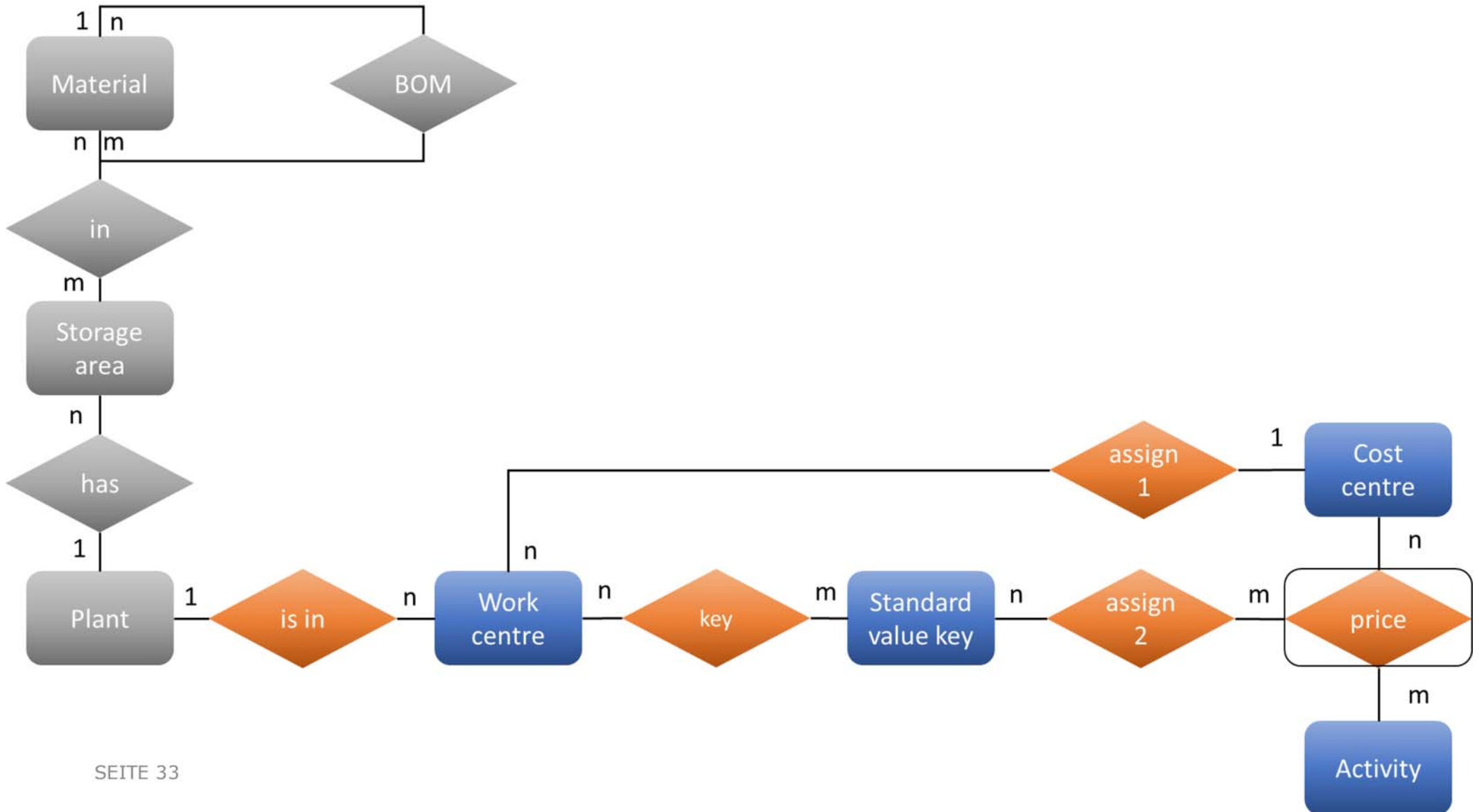

MRP

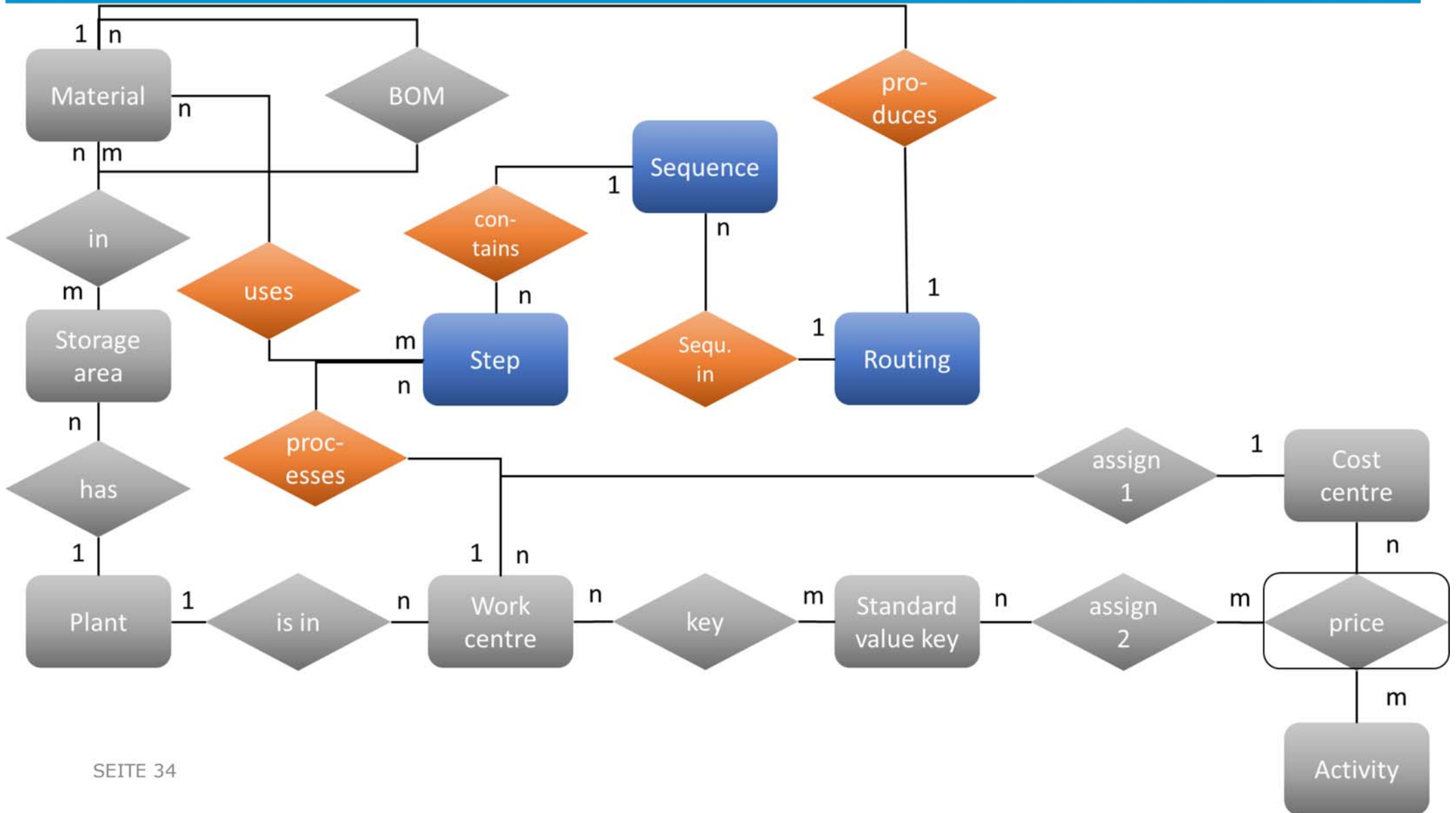

Procurement

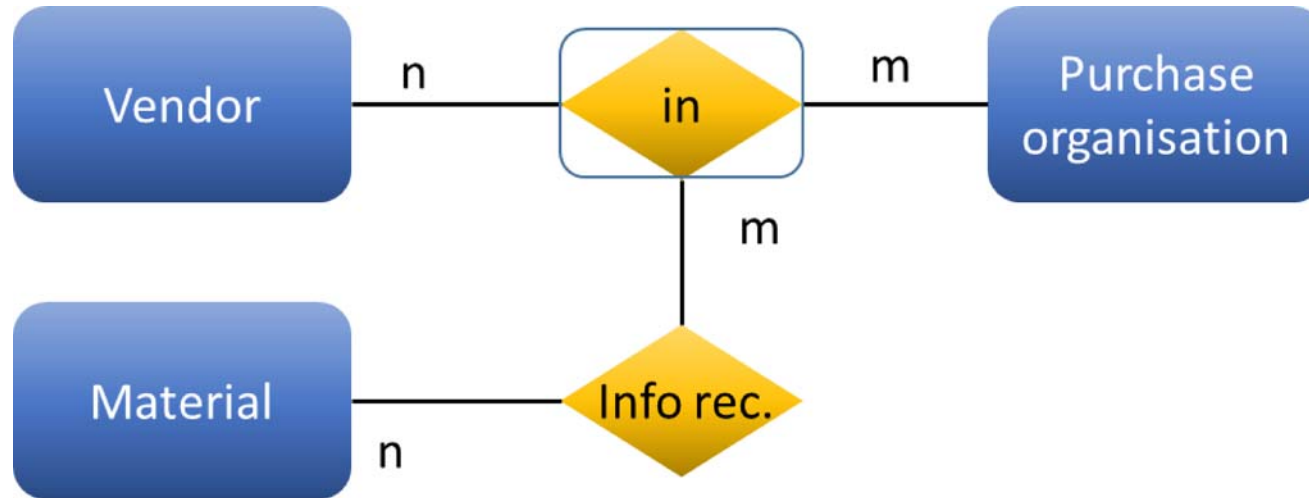

Procurement

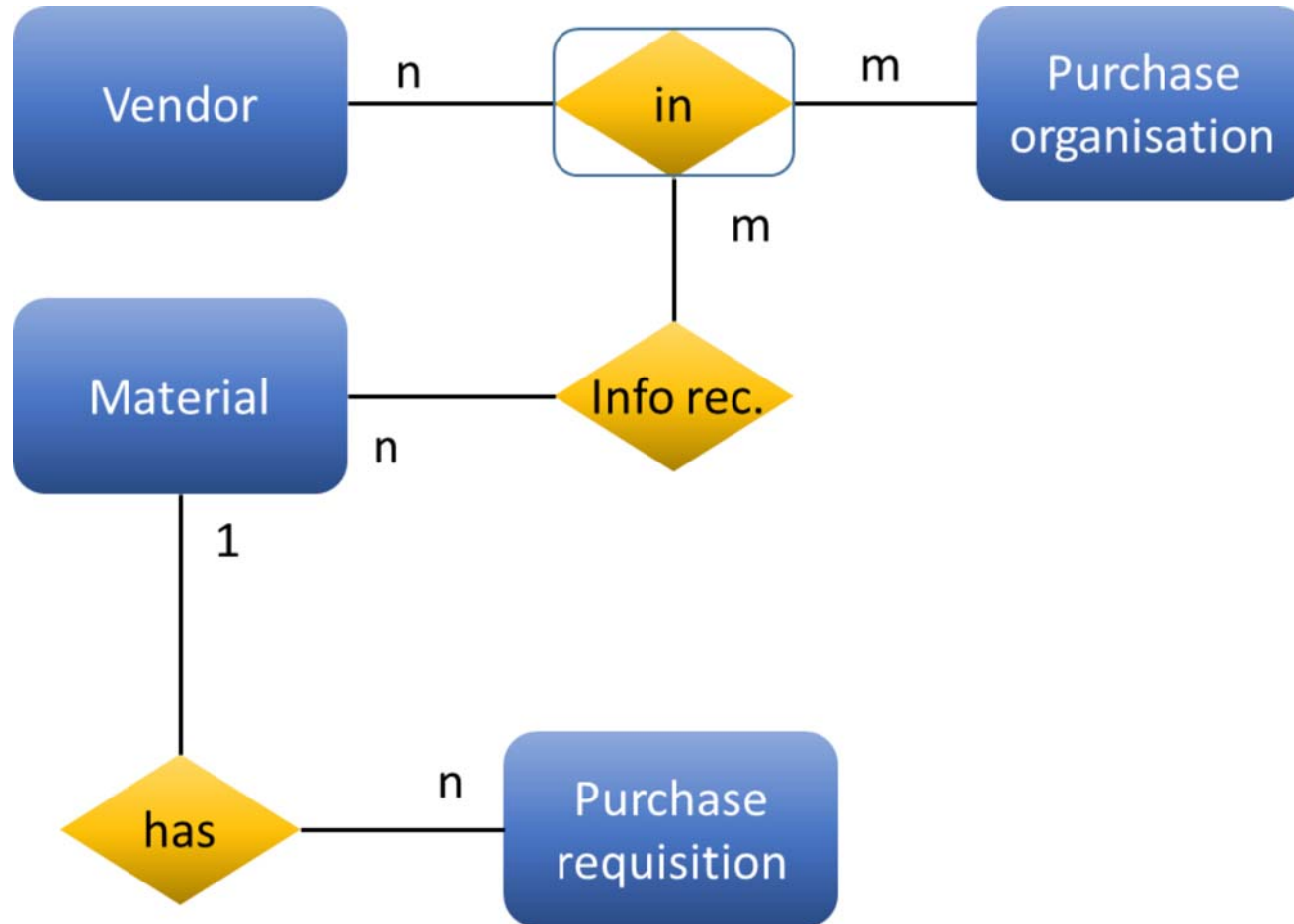

Procurement

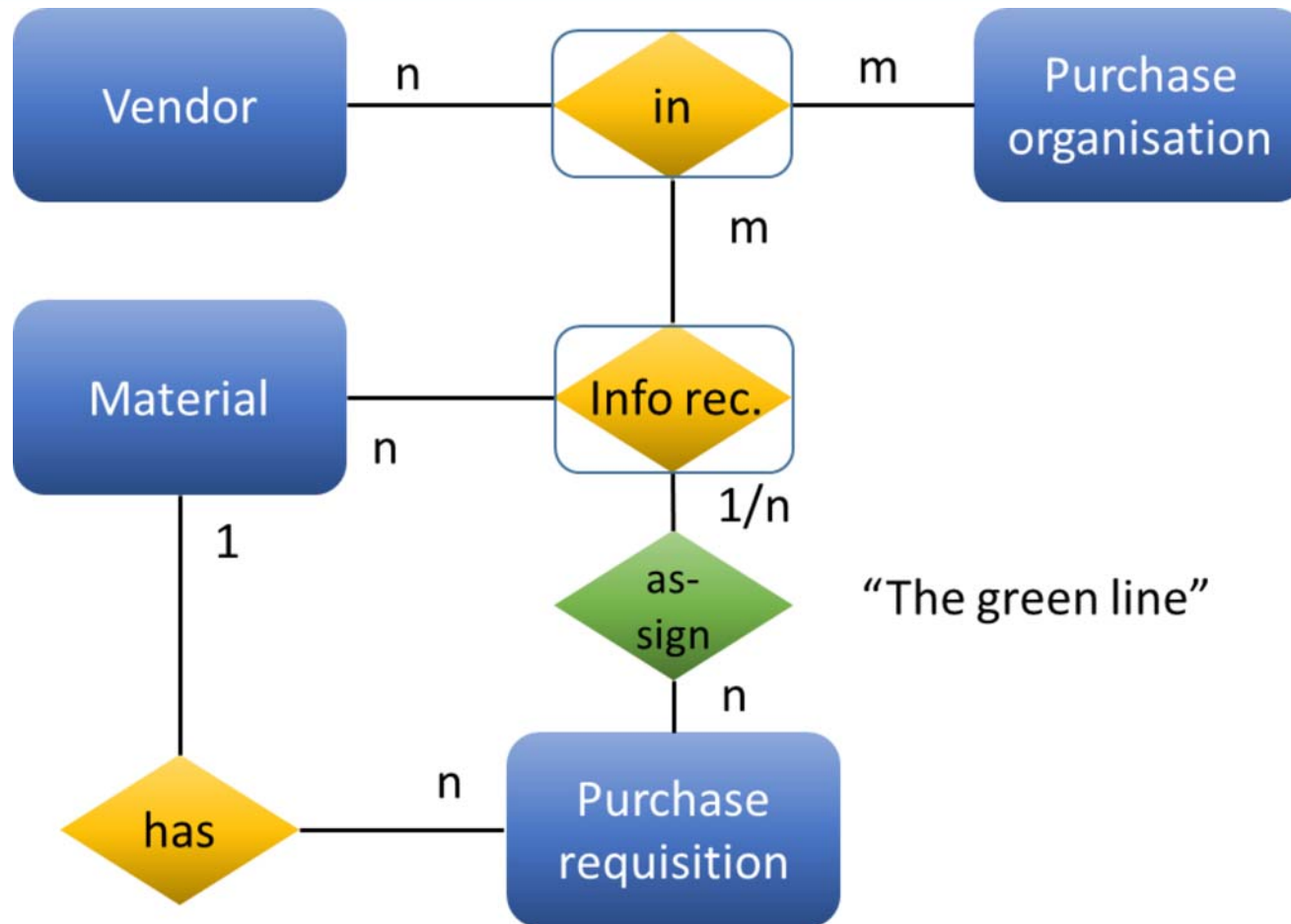

Procurement

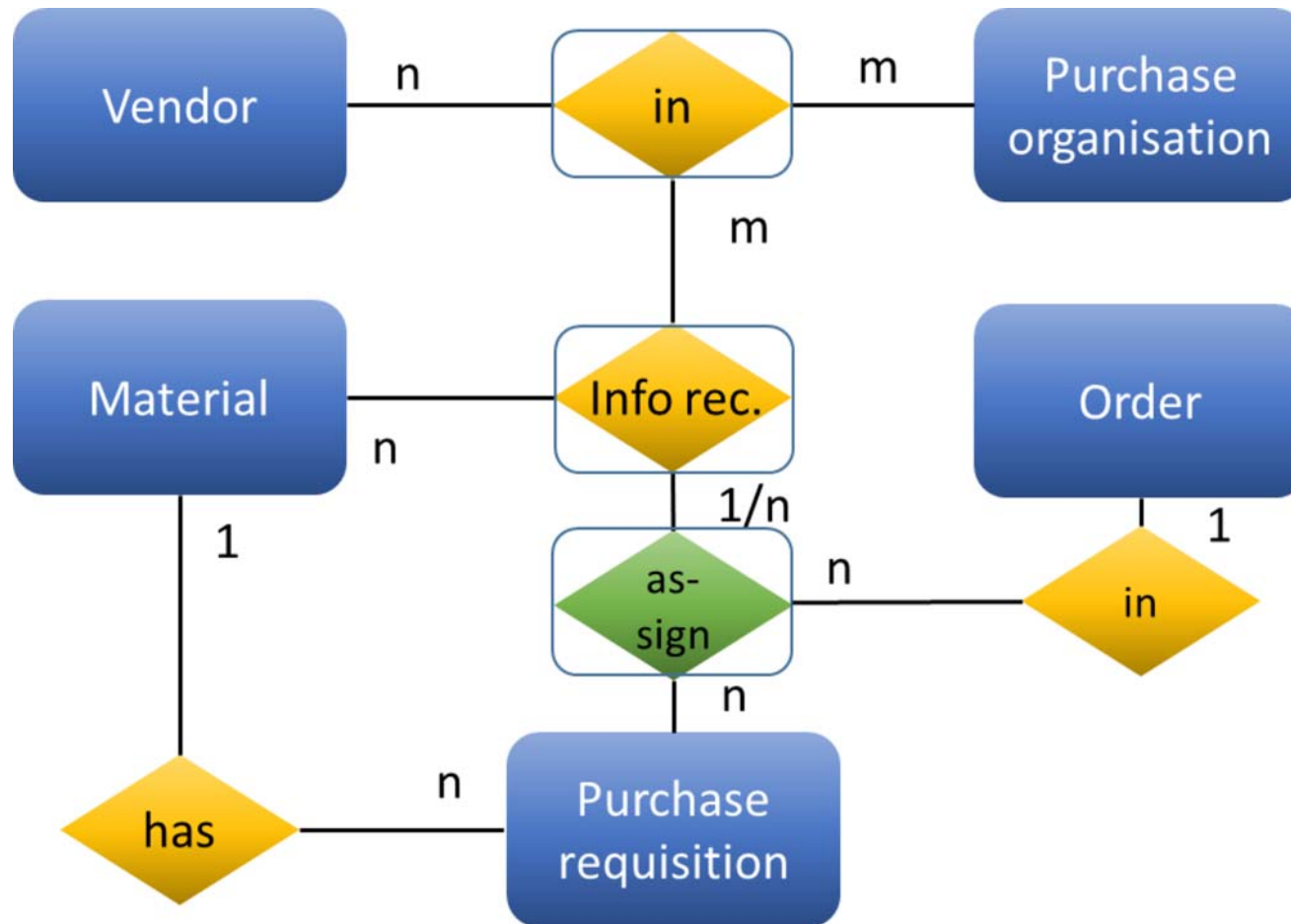

Production

Order release

Goods issue

Confirmation

Goods receipt

OH/actual

Settlement

Production

Order release

Goods issue

Confirmation

Goods receipt

OH/actual

Settlement

Cost Accounting

